

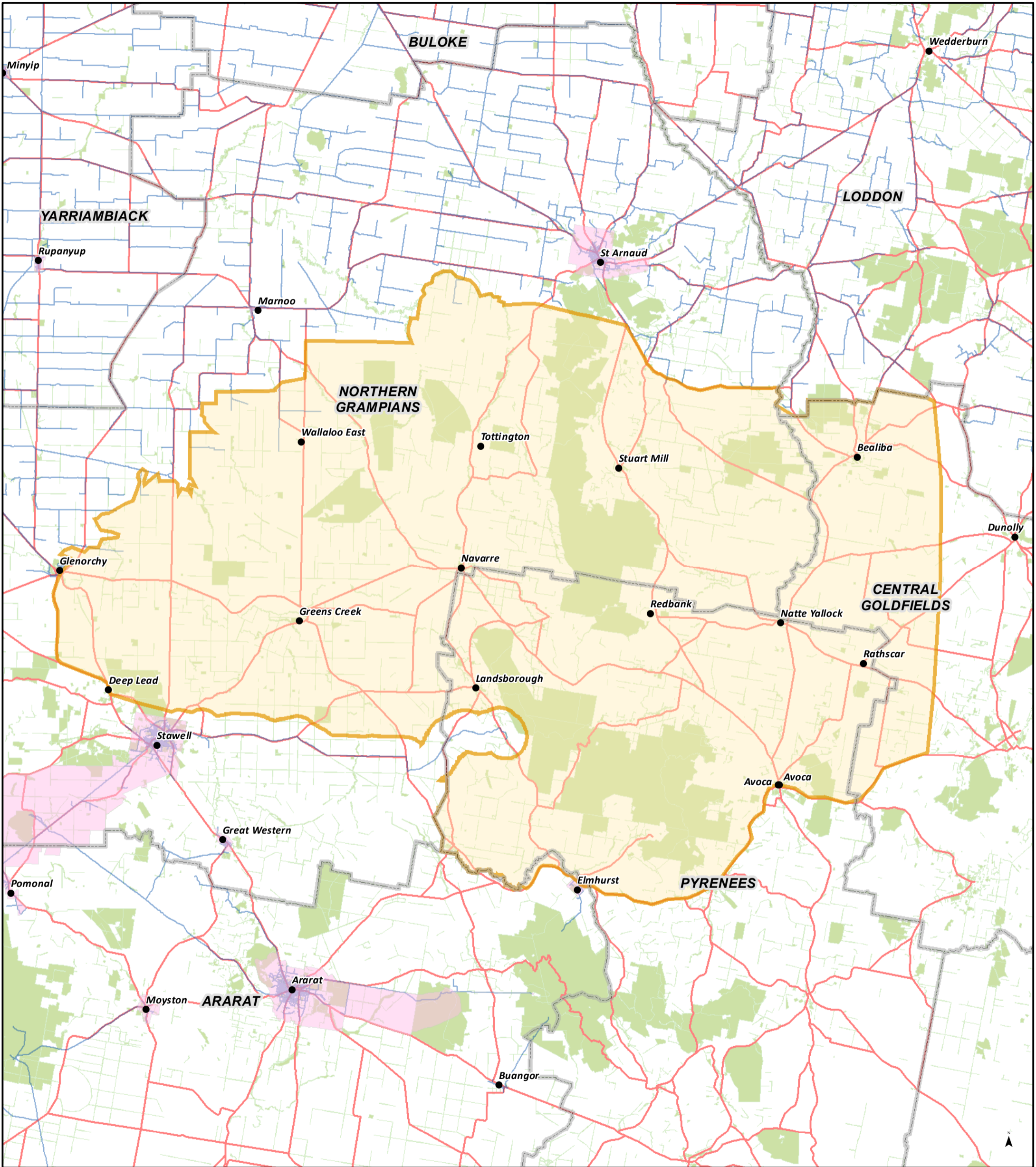

Southern Wimmera and Northeast Pyrenees Feasibility Pipeline Project



Legend

- SWNP - Boundary
- Urban Water District
- Crown Land
- GWMWater Existing Pipelines

Condition of Use:
 Geographic Information System (GIS) information is provided by GWMWater to external parties on the understanding it will only be used for the project intended. The information provided must not be used in whole or in part for any other use without prior approval from GWMWater. The information is intended to be indicative only. External parties should make their own enquiries to ensure the accuracy of the information. GWMWater takes no responsibility for inaccurate or misleading data.



Date: 30/07/2024