



Frequently Asked Questions

- Horsham Sewer Main Upgrade Project

The first stage of a Horsham Sewer Main Upgrade Project between the Spry Court Pump Station and Plumpton Road, Horsham is scheduled to be completed between October to December 2022. This upgrade will improve the resilience of Horsham’s wastewater network and ensure that reliable wastewater services can continue to be supplied to Horsham’s growing population.

Map of Sewer Main to be Upgraded

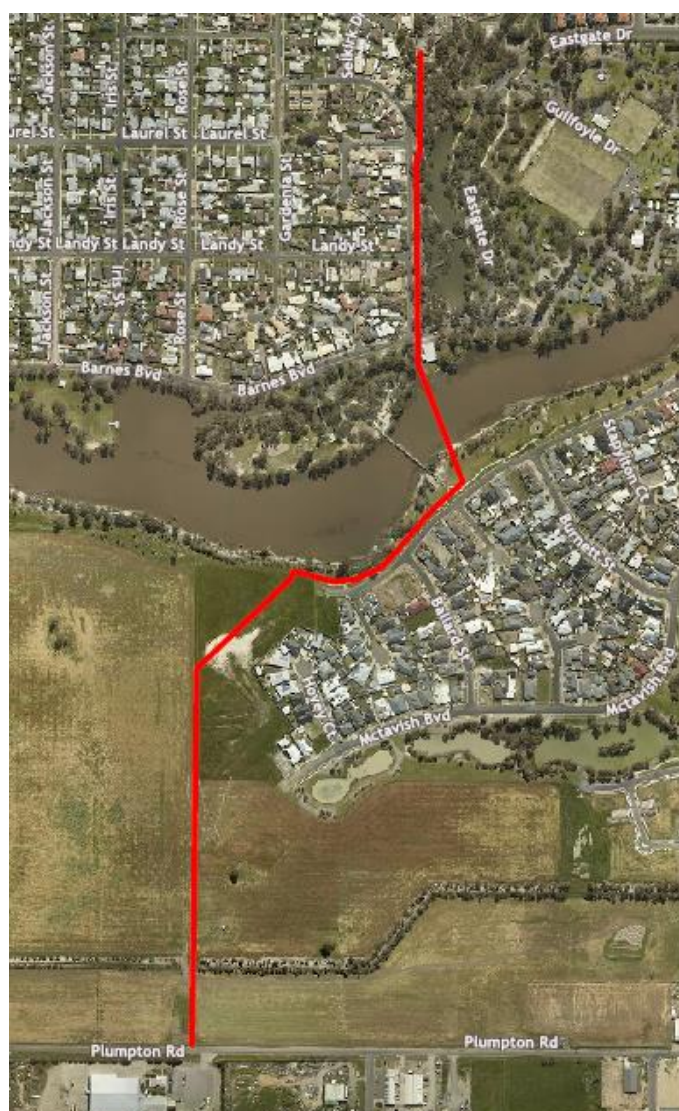

Why is the main being upgraded?

The main is being upgraded to improve the resilience of the wastewater collection network in an area of environmental sensitivity and to ensure that reliable wastewater services can be supplied to Horsham's growing population.

How is the main being upgraded?

The upgrade involves adding a new main; duplicating the existing service. This will provide a contingency when maintenance is required and additional capacity as Horsham grows.

Where is the work being completed?

The works will be undertaken along Wotonga Drive and Major Mitchell Drive.

When is the work being completed?

The works will commence in October 2022 and are due to finish in December 2022. The majority of the works will be conducted within business hours.

Will there be night works?

Some night works may be required at the Spry Court Sewer Pump Station. Any noise will be kept to a minimum and should be no louder than the noise the pumps at the station usually make. We will provide a letter to notify nearby residents if night works are going to occur closer to the date.

Will you need access to my property?

No. The works will be completed on public land and will not interfere with customer's private property. Customers are not expected to experience any impacts to water or wastewater services as part of these works.

Will street parking be affected?

The works will mean that there will be increased traffic in the area with construction vehicles accessing the site and a reduction in available parking during some stages of the works is likely. We don't expect there to be any road closures. If you are concerned about street parking, please contact GWMWater's Project Engineer, Jonathon Horsfall, on 1300 659 961 during business hours.

Will there be any bridge closures?

To ensure the public's safety, the ANZAC Centenary Bridge that connects Barnes Boulevard and Major Mitchell Drive may need to be closed when works are being completed on the part of the main that is directly under the Wimmera River. Signage along surrounding walking tracks will be provided so that track users are aware and can make alternate route arrangements. Any closures will be kept to the minimum required to complete the works safely.

How can I keep informed on the project?

You may receive a letter of notice to advise of specific dates of work in your area. Visit gwmwater.org.au/Horsham-Rising-Main or call 1300 659 961 during business hours for more information.